

Fluxations

D. Maroney

8 *f* *dim.* *mf* **A**

19 *dim.* *mp* **B**

35 *dim.* *p* **C**

49 **D**

60 *f* **D**

69 **E**

75 *mf* **E**

81

2 **F**

Fluxations

99 *mp*

111

123

135

147

159

H

171 *f*

183

I

195

207

219

J

Fluxations

3

3/4
mf

205

210

215

220

225

230

K

240

245

Fluxations

250

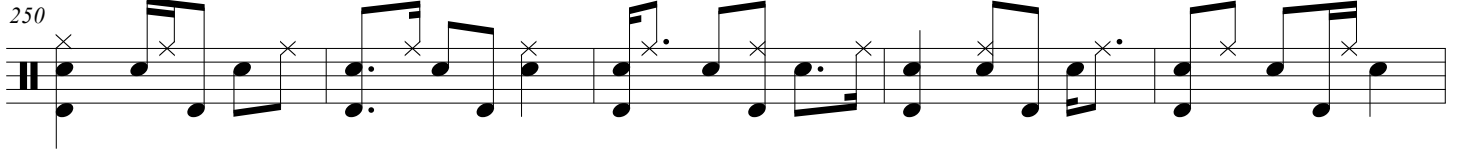

255

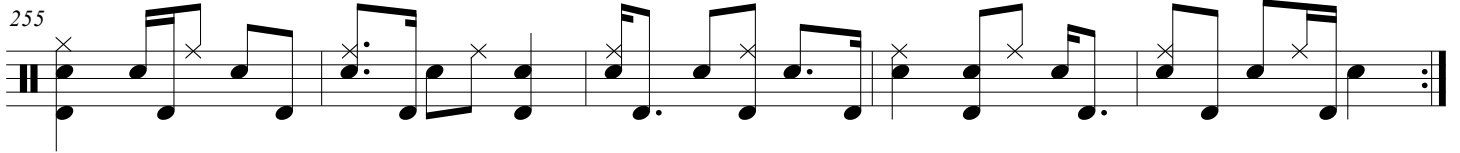

260

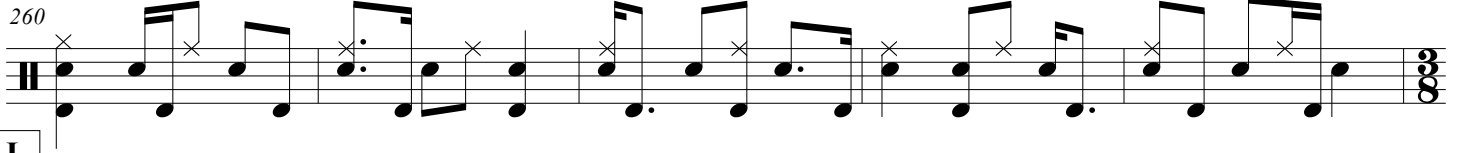

L

mp

276

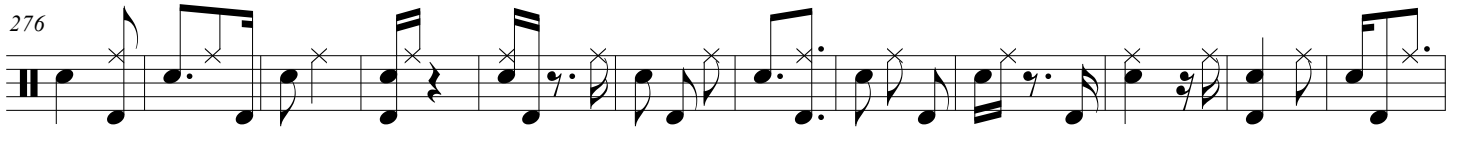

288

300

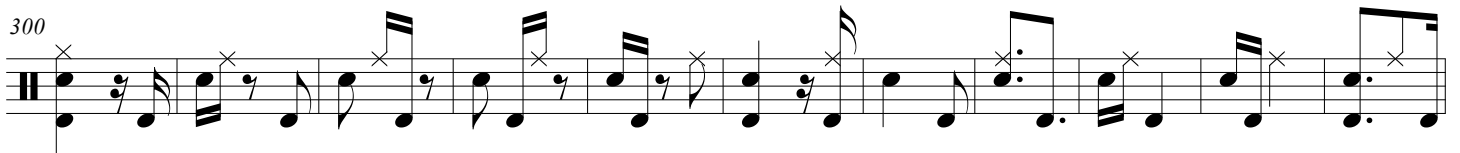

311

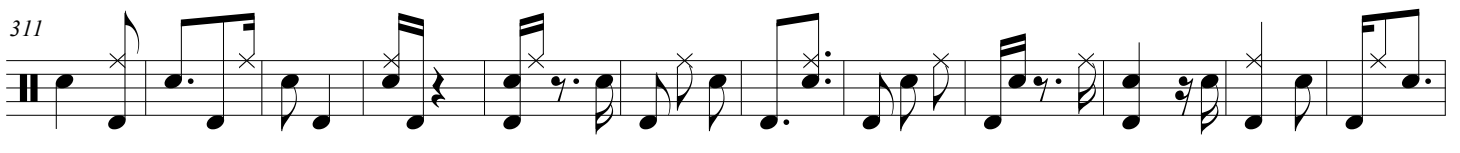

323

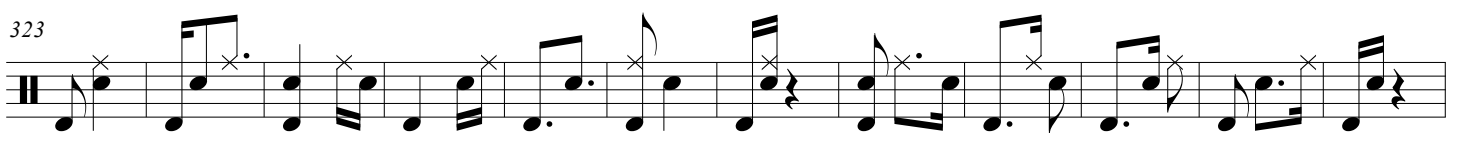

335

347

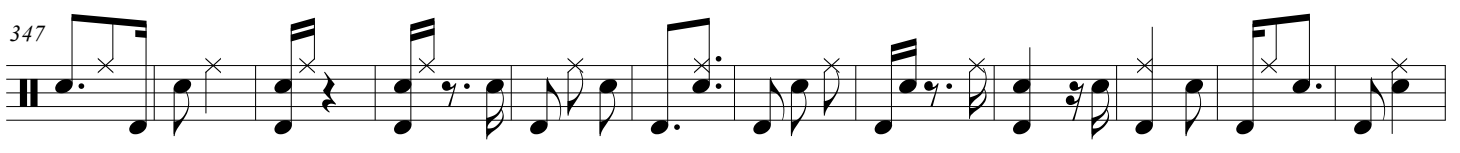

Fluxations

359

371

383

395

M

405

mf

415

425

435

445

455

465

mf

6

Fluxations

475

485

492

498

508

520

532

542

552

O

63

Cl-Tpt-Pno improv

Collective improv

Perc solo improv

Below the main score, there are four staves of music. The first staff begins with a box labeled 'O' and contains a thick black bar representing a sustained note or improvisation. The following three staves also contain thick black bars, indicating improvisation for the other instruments.

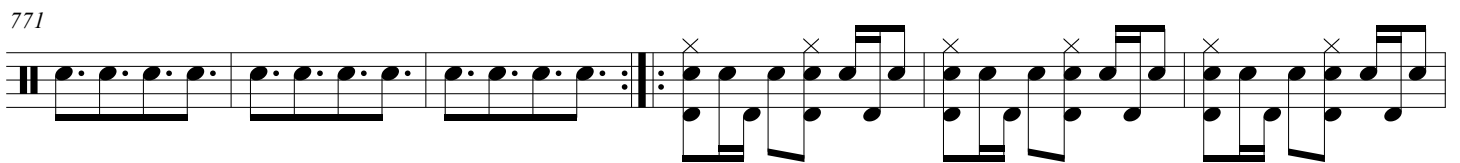
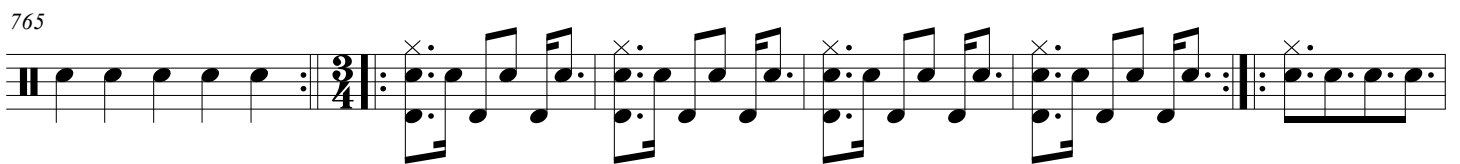
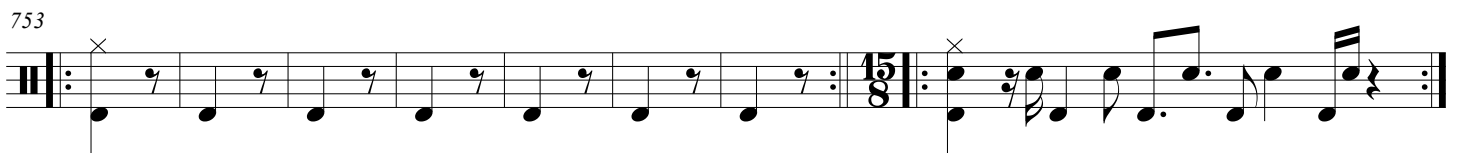
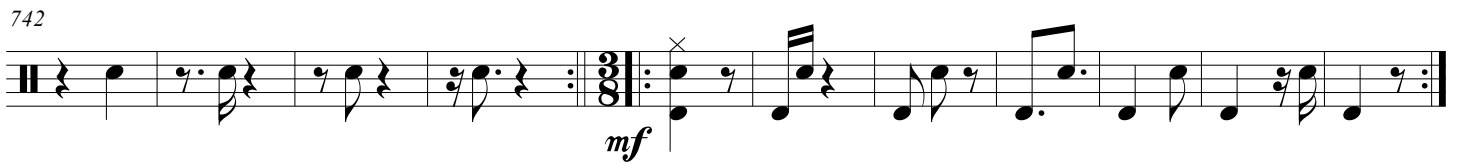
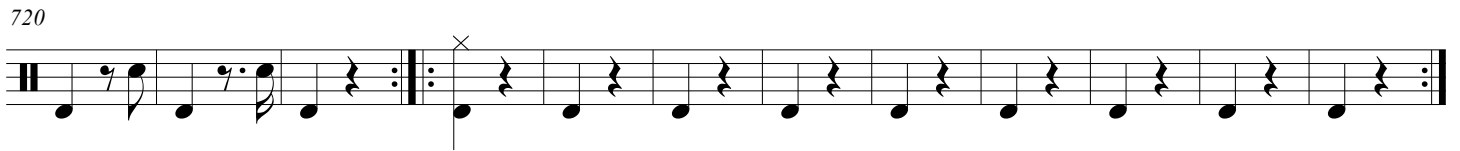
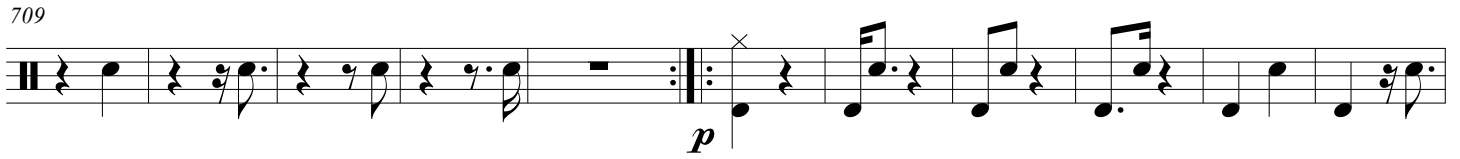

782 Tpt-Bass improv

Bass solo improv

Q

793

804

814

825

834

846

850

854

860

R

Fluxations

866 Sax-Pno improv Sax solo improv

9

f

879

889

900

908

911

916

922

928