

Whamapo

D. Maroney

$\text{♩} = 96$

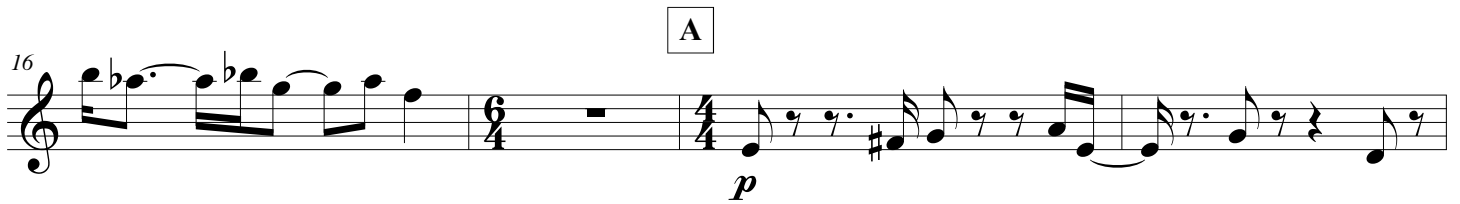

Whamapo

41

45

f

52

C

mp

61

64

5

69 *mf*

73

D

5 *mf*

86

89

E

6 *mf*

102

105

108

F

122

126

G

137

140

H

I

J

K

6

Whamapo

L

7

M

9

N

O

11 8

P

Q

R

Whamapo

262

4

f

270

274

S

mf

278

283

2

285

f

290

295