

Askew

D. Maroney

Allegro vivace

A

6

B

12

18

23

C

D

34

44

E

49

4

58

63

F

68

3

75

G

80

2

87

93

H

104

109

114

14

124

129

134

139

K

N

195

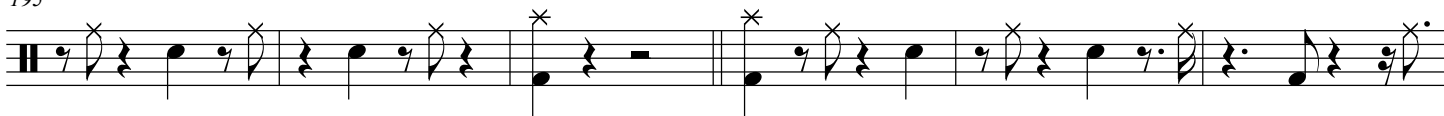

201

207

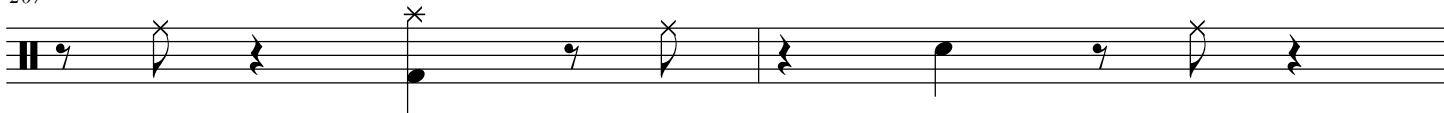

209

214

O

229

236

243

250

257

P

264

272

279

285

292

299

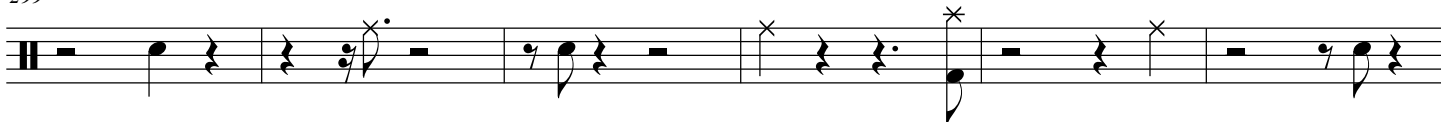

305

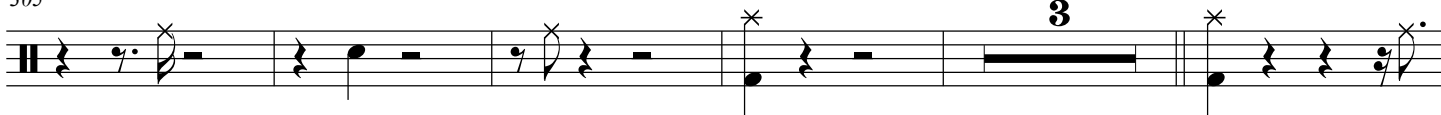

313

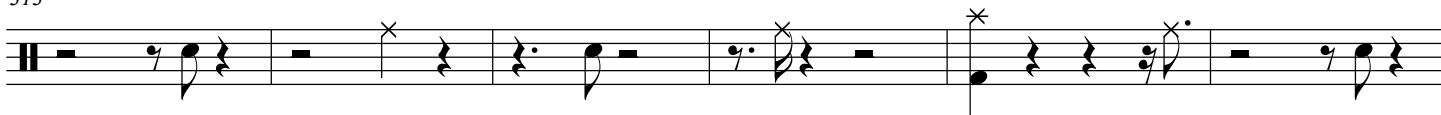

319

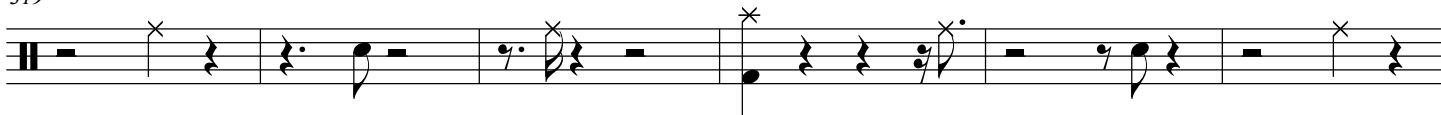

325

331

337

343

349

357

363

369

375

381

387

393

