

Askew

D. Maroney

A Allegro vivace

54 E

3

62

69 F

2

76

82

88 G

94

98 5

0

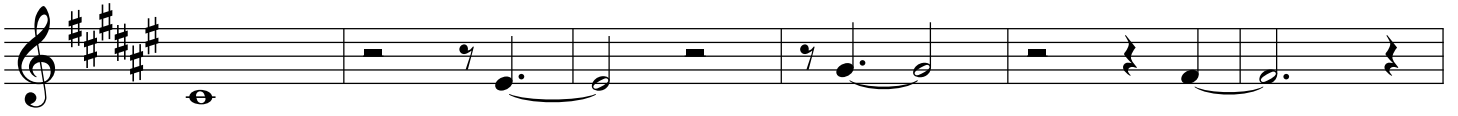

238

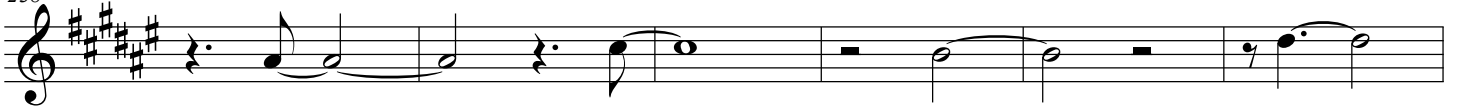

244

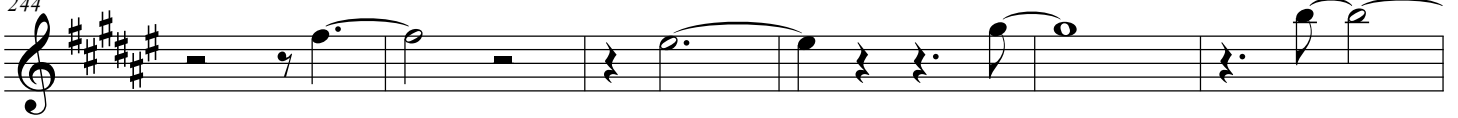

250

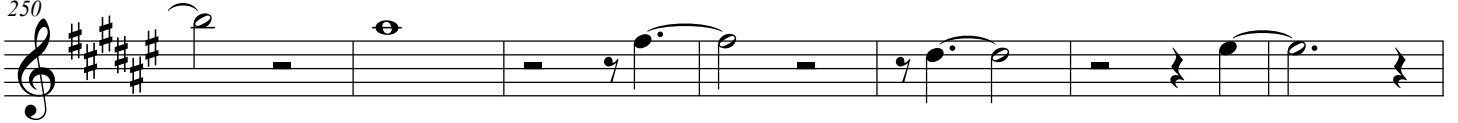

257

263

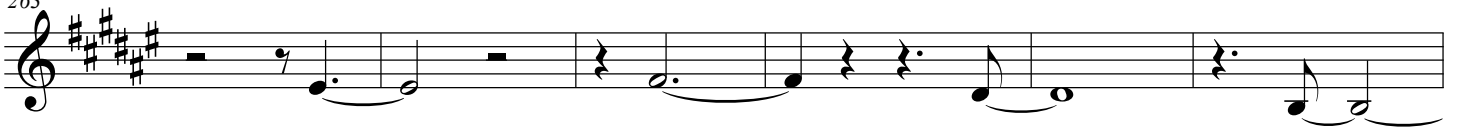

P

269

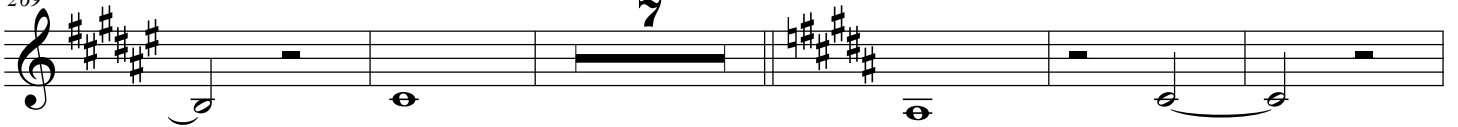

281

288

R

